1. MISERICORDES SICUT PATER

Hymne vaticane pour le Jubilé de la Miséricorde 2016

Texte : Eugenio Costa. Musique : Paul Inwood.

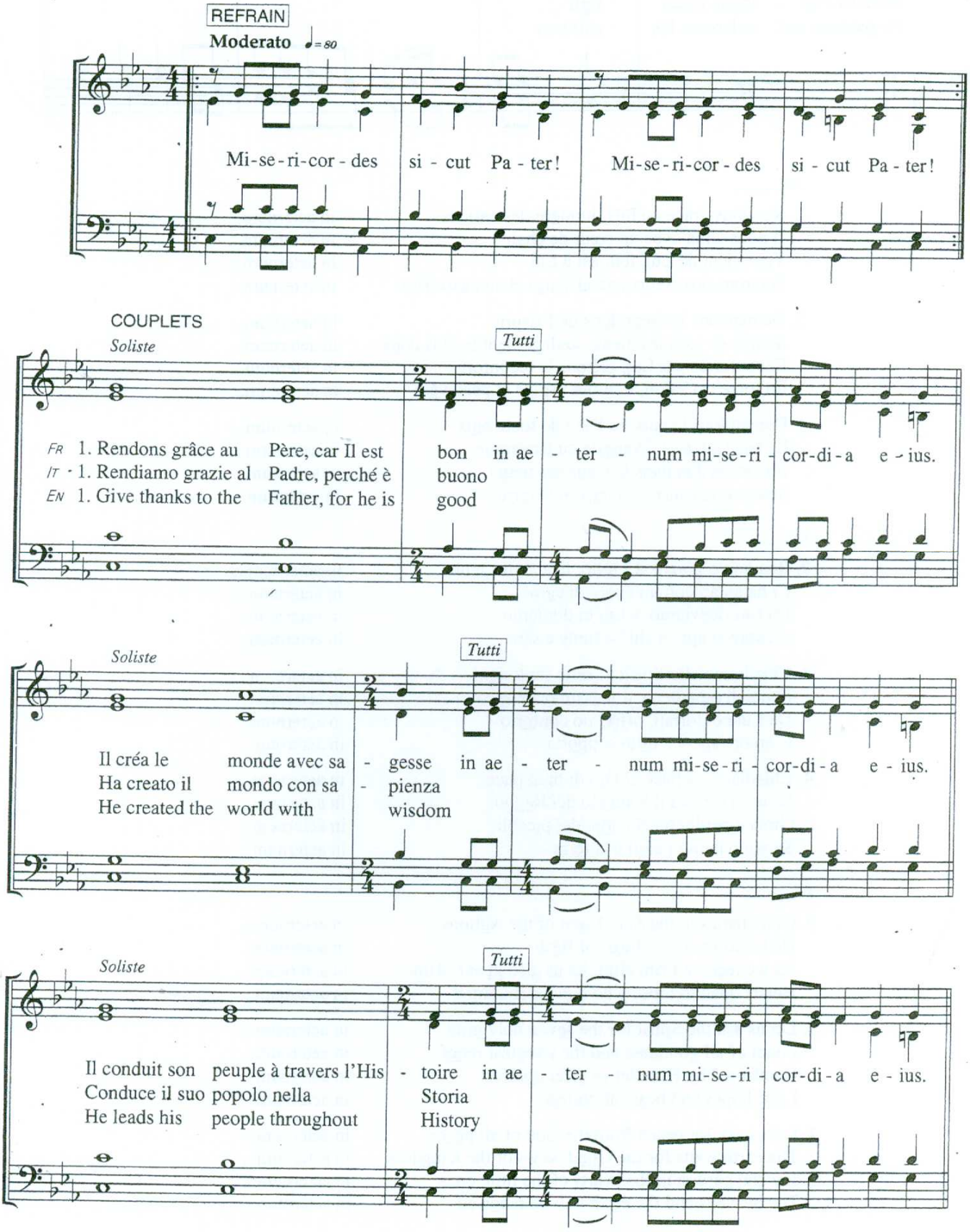

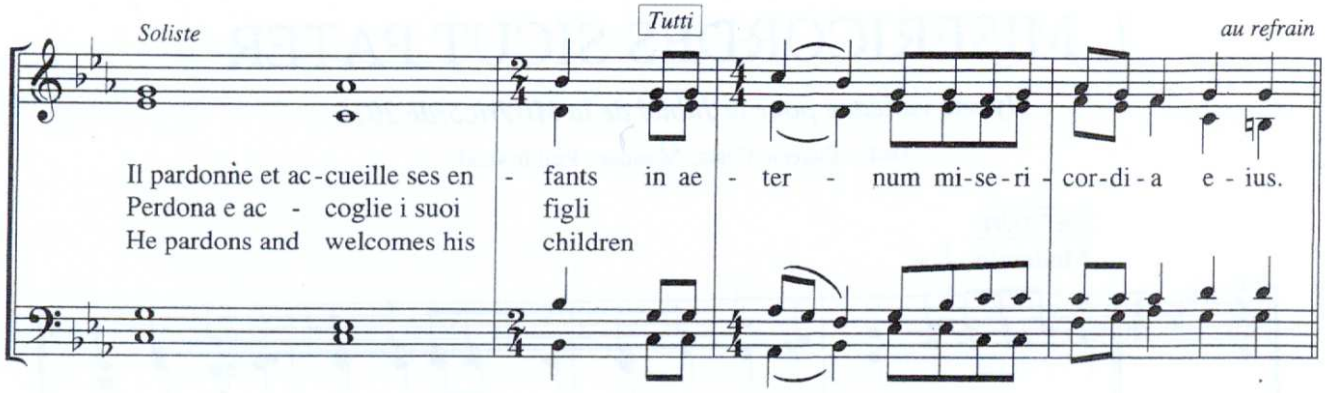

FR

2. Rendons grâce au Fils, lumière des nations — in aeternum...
Il nous aima avec un cœur de chair — in aeternum...
Tout vient de Lui, tout est à Lui — in aeternum...
Ouvrons nos cœurs aux affamés et aux assoiffés — in aeternum...

3. Demandons les sept dons de l'Esprit — in aeternum...
Source de tous les biens, soulagement le plus doux — in aeternum...
Réconfortés par Lui, offrons le réconfort — in aeternum...
En toute occasion, l'amour espère et persévère — in aeternum...

4. Demandons la paix au Dieu de toute paix — in aeternum...
La terre attend l'Évangile du Royaume — in aeternum...
Joie et pardon dans le cœur des petits — in aeternum...
Seront nouveaux les cieux et la terre — in aeternum...

IT

2. Rendiamo grazie al Figlio, luce delle genti — in aeternum...
Ci ha amati con un cuore di carne — in aeternum...
Da Lui riceviamo, a Lui ci doniamo — in aeternum...
Il cuore si apra a chi ha fame e sete — in aeternum...

3. Chiediamo allo Spirito i sette santi doni — in aeternum...
Fonte di ogni bene, dolcissimo sollievo — in aeternum...
Da Lui confortati, offriamo conforto — in aeternum...
L'amore spera e tutto sopporta — in aeternum...

4. Chiediamo la pace al Dio di ogni pace — in aeternum...
La terra aspetta il Vangelo del Regno — in aeternum...
Gioia e perdono nel cuore dei piccoli — in aeternum...
Saranno nuovi i cieli e la terra — in aeternum...

EN

2. Give thanks to the Son, Light of the Nations — in aeternum...
He loved us with a heart of flesh — in aeternum...
As we receive from Him, let us also give to Him — in aeternum...
Hearts open to those who hunger and thirst — in aeternum...

3. Let us ask the Spirit for the seven holy gifts — in aeternum...
Fount of all goodness and the sweetest relief — in aeternum...
Comforted by Him, let us offer comfort — in aeternum...
Love hopes and bears all things — in aeternum...

4. Let us ask for peace from the God of all peace — in aeternum...
The earth waits for the Good News of the Kingdom — in aeternum...
Joy and pardon in the hearts of the little ones — in aeternum...
The heavens and the earth will be renewed — in aeternum...